

Legacy CCR Surface Impoundment Applicability Documentation

Ohio Franklin Realty

Poston Site

Ash Pond

Athens, Ohio

November 8, 2024

Prepared by:
American Electric Power Service Corporation
1 Riverside Plaza
Columbus, Ohio 43215



Owner Certification

I certify under penalty of law that I have personally examined and am familiar with the information submitted in this demonstration and all attached documents, and that, based on my inquiry of those individuals immediately responsible for obtaining the information, I believe that the submitted information is true, accurate, and complete. I am aware that there are significant penalties for submitting false information, including the possibility of fine and imprisonment.



Gary Spitznogle
Vice President, Environmental Services
American Electric Power

11/01/2024
Date

Purpose

The “Hazardous and Solid Waste Management System: Disposal of Coal Combustion Residuals From Electric Utilities; Legacy CCR Surface Impoundments”, 89 Fed. Reg. 38950 (May 8, 2024) (amending 40 C.F.R. §257) requires owners and operators of inactive electric generating facilities to prepare documentation on the applicability of the rule for each legacy CCR surface impoundment at the facility. Ohio Franklin Realty and Ohio Power Company are owners of the Poston Site, which has been inactive since October 30, 1987, and is subject to the rule.

Required Information

257.100(f)(1)(i)(A) The name and address of the person(s) owning and operating the legacy CCR surface impoundment with their business phone number and email address.

- Ohio Franklin Realty
Attn: Gary Spitznogle
1 Riverside Plaza
Columbus, OH 43215
phone: 614-716-1774
email: aepccrhelp@aep.com

257.100(f)(1)(i)(B) The name associated with the legacy CCR surface impoundment

- Ash Pond

257.100(f)(1)(i)(C) Information to identify the legacy CCR surface impoundment, including a figure of the facility and where the unit is located at the facility, facility address, and the latitude and longitude of the facility.

- The longitude and latitude of the facility are: 82° 10' 48" W; 39° 22' 54" N.
- The facility address is: Intersection of Poston Rd. and Industrial Dr., Athens, OH 45701
- Figure 1 shows the location of the Ash Pond at the facility.

257.100(f)(1)(i)(D) The identification number of the legacy CCR surface impoundment if one has been assigned by the state.

- Permit-to-Install No. 06-2152

257.100(f)(1)(i)(E) A description of the current site conditions, including the current use of the inactive facility.

Generating Facility	Poston Plant
In Service Date	October 22, 1949
Retirement Date	October 30, 1987
Approximate Size of Facility	1,591 acres
Current Condition of SI Site	The Ash Pond is approximately 30 acres in size. The site is currently densely vegetated and covered with trees. The closest body of water is Hamley Run.



Figure 1

Poston Site
CCR Units

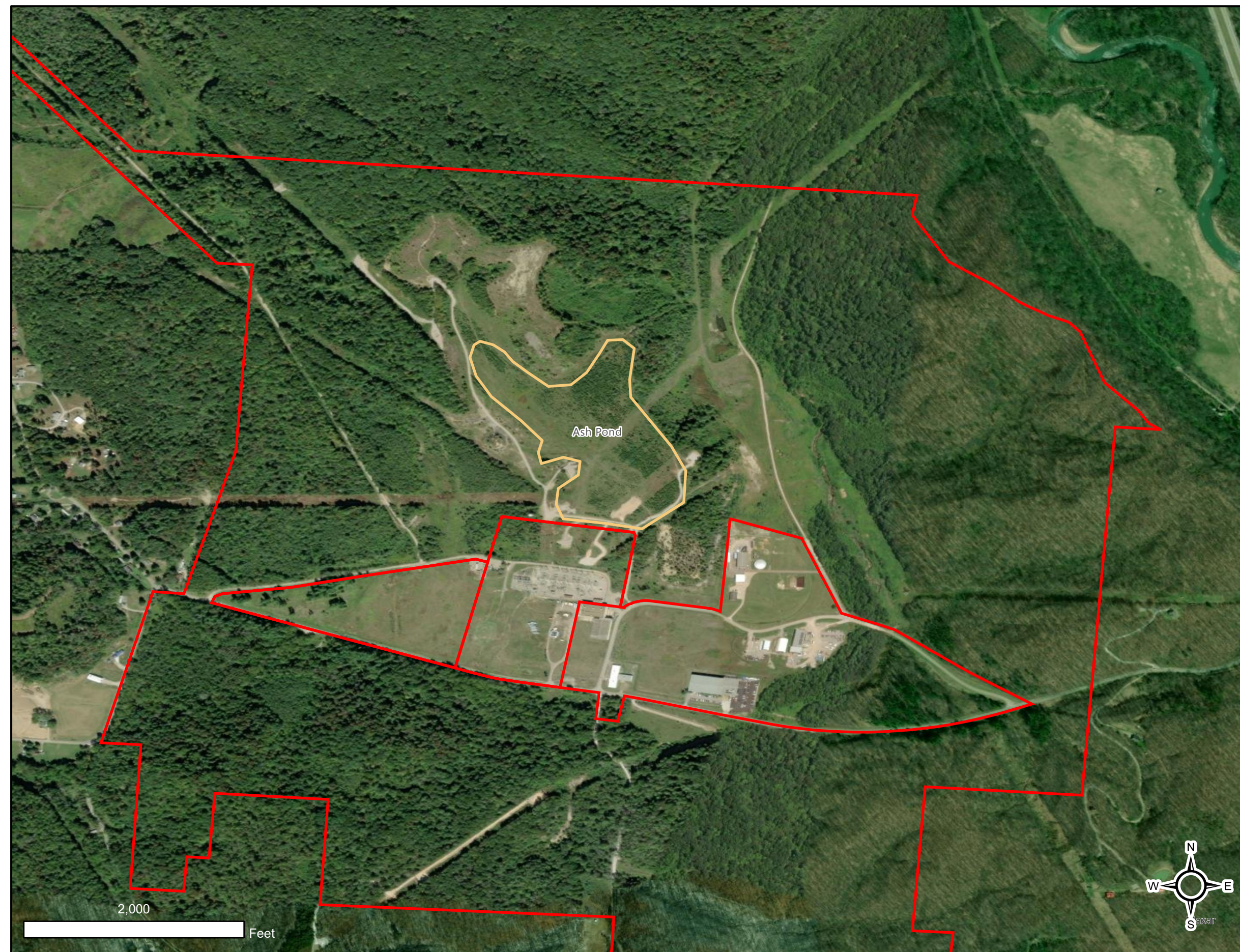
Ohio Franklin Realty
Poston Site
Athens, OH



Legend

-  Legacy Impoundment
-  AEP Outer Boundary

